

Rhif y Cais / Application Number : C16/1105/39/LL

Cynllun lleoliad ar gyfer adnabod y safle yn unig. Dim i raddfa.
Location Plan for identification purposes only. Not to scale.



Atgynhyrchir y map hwn o Ddeunydd yr Ordnance Survey gyda chaniatâd yr Ordnance Survey ar ran Rheolwr Llyfrau Eil Masnachol. © Hawlfraint y Goron.
Mae atgynhyrchu heb ganiatâd yn torri hawlfraint y Goron a gall hyn arwain at erlyniad nau achos sifil.
Cynllun Gwynedd - 100023387 - 2006

This map is reproduced from Ordnance Survey material with the permission of Ordnance Survey on behalf of the Controller of Her Majesty's Stationery Office.
© Crown copyright
Unauthorised reproduction infringes Crown copyright and may lead to prosecution or civil proceedings.
Cynllun Gwynedd - 100023387 - 2006

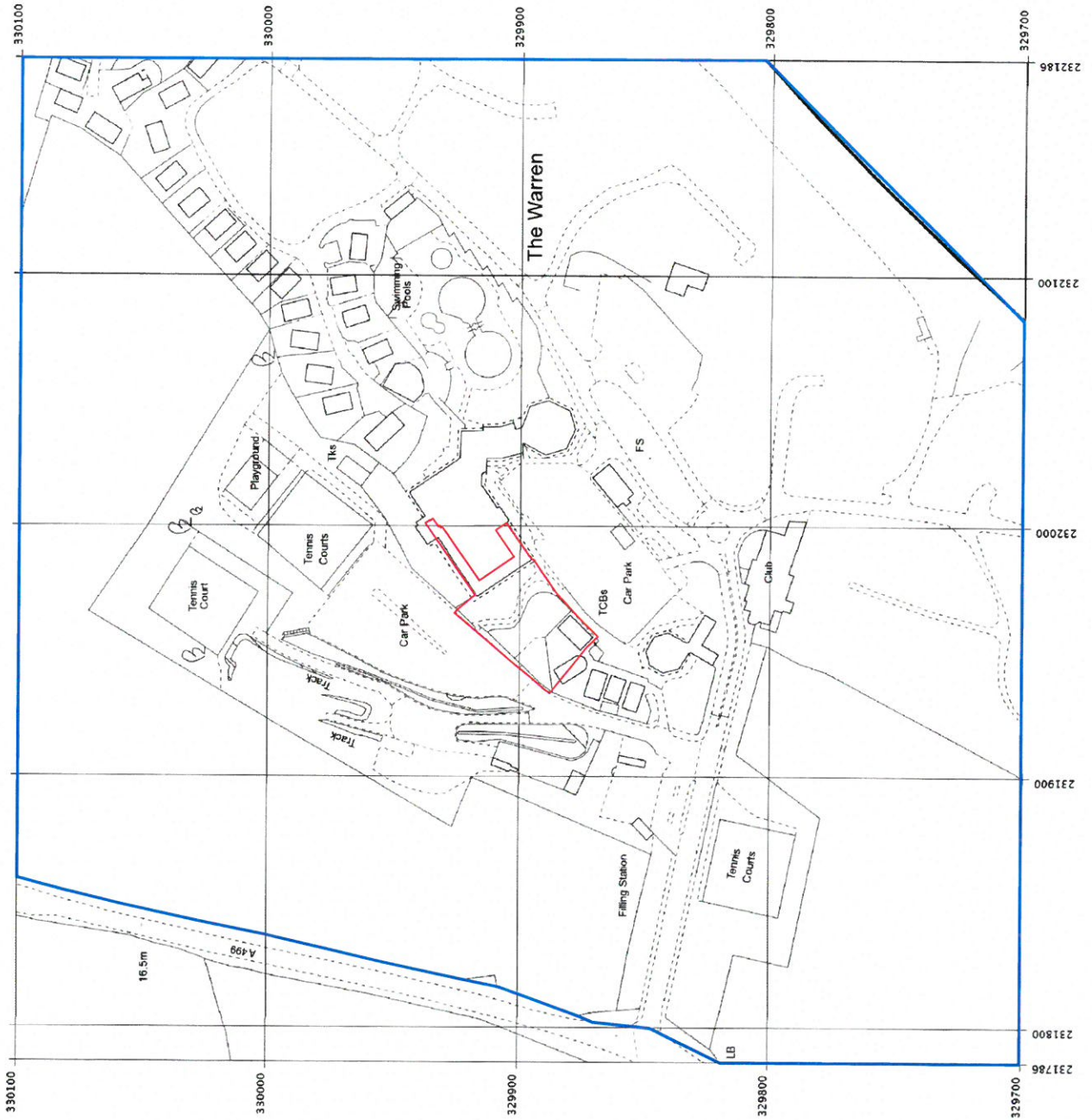

1:2500

Reproduction in whole or part is prohibited without the prior permission of Ordnance Survey. © Crown Copyright 2013. Ordnance Survey and the OS Symbol are registered trademarks of Ordnance Survey, the national mapping agency of Great Britain.

The representation of a road, track or path is no evidence of a right of way. The representation of features as lines is no evidence of a property boundary.

Supplied by: Stanfords
Reference: O1624961
Centre coordinates: 231986 329900

July 2016 FIRST ISSUE
Rev. Date Check Description

HolderMathiasarchitects

T: +44 (0) 20 750 0200
www.holdermathias.com
London Cardiff Munich

Project: The Warren
Abersoch
Haulfryn Group
Title: Location Plan - Spa

Revision		Scale in A2
Planning	1:1250	
Sub No	Zone	Sheet No
4148	A-90-20	Rev

© Ordnance Survey 2016. All rights reserved. Ordnance Survey Licence No: 100019200. Ordnance Survey is a registered trademark of Ordnance Survey Limited. Ordnance Survey is a registered trademark of Ordnance Survey Limited. Ordnance Survey is a registered trademark of Ordnance Survey Limited.

Proposed Site Boundary

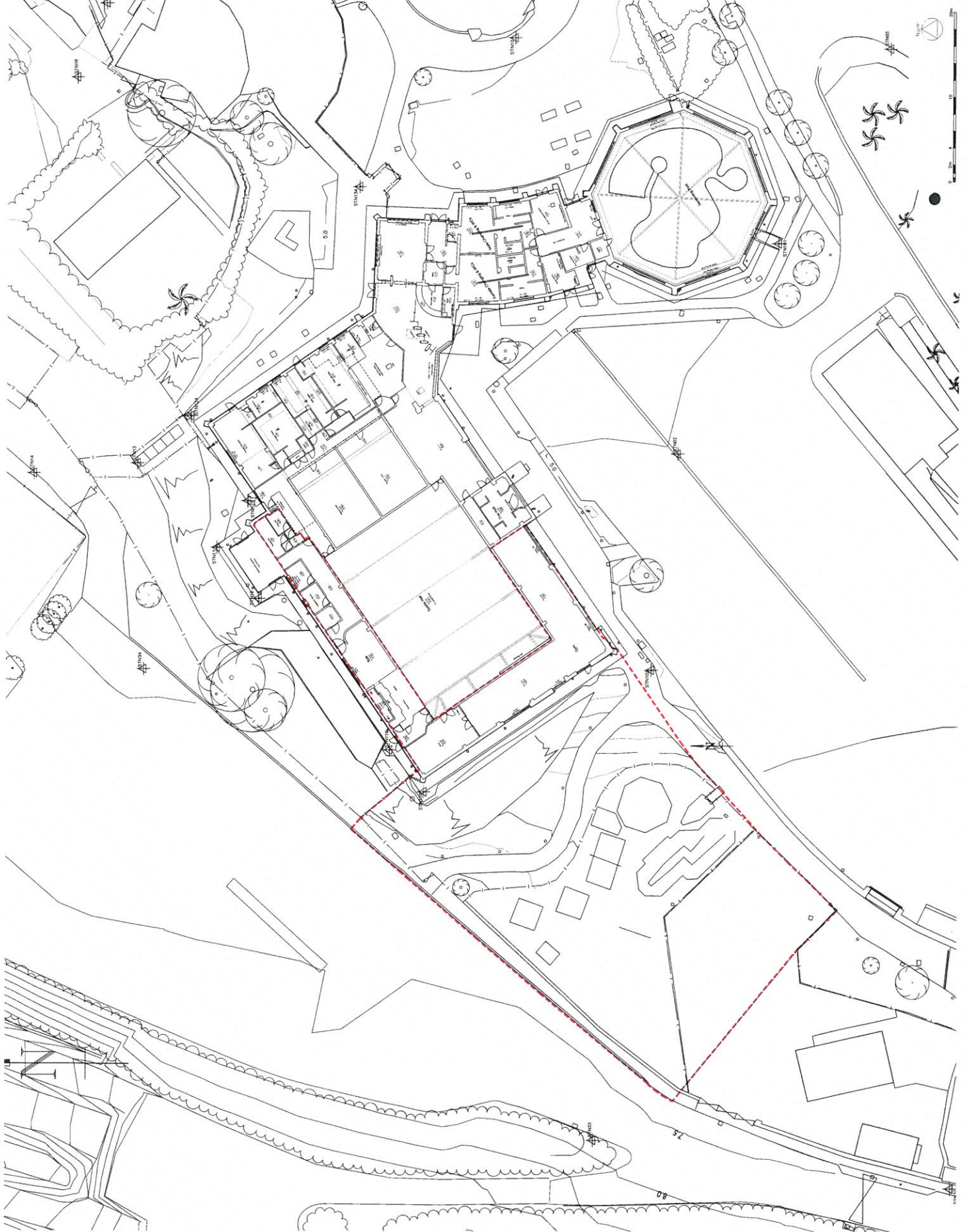

Site: [] Date: []
Client: []
Project: []
Drawing No: 4148
Drawing Title: Existing Ground Floor Site Plan
Drawing Scale: 1:200
Drawing Date: A-00-40

Holder Mathias architects
11111 11111
11111 11111
11111 11111

The Warren
A
Healthy Group
Existing Ground Floor Site Plan
Planning
4148
A-00-40

Proposed Site
Boundary

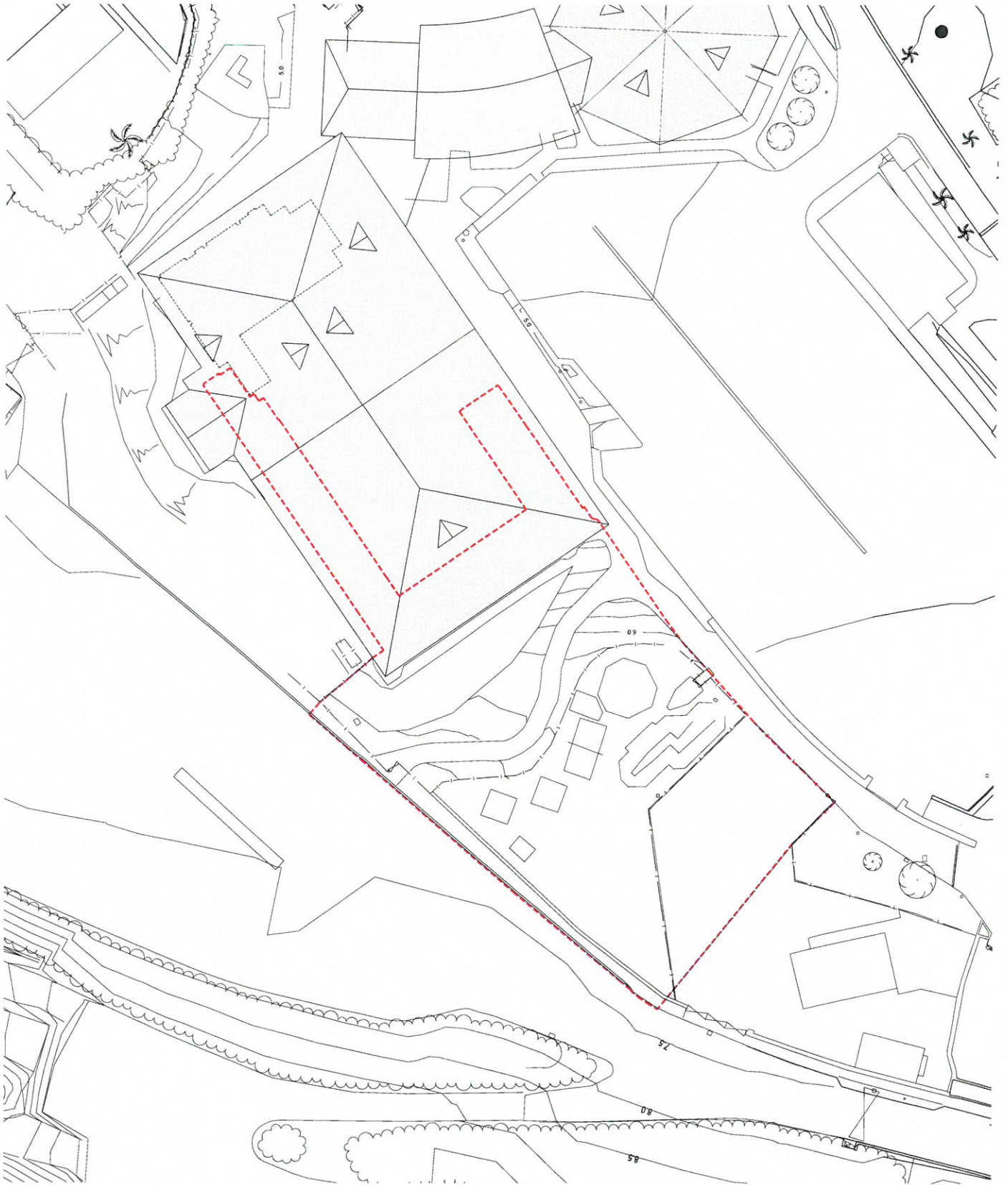

Site: Spa, Chas. Chertsey

Holder Mathias architects

London, Greater London

The Warren
A Health Group

Existing Spa Roof Plan

Scale: 1:500

Project No: 4148

Drawn: A-00-41

10/10/2010

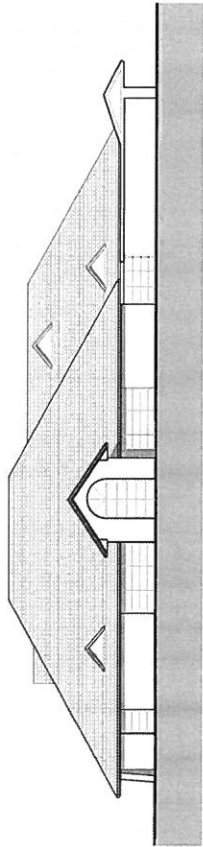
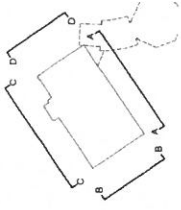

1 Elevation AA
Scale: 1:200(A1)

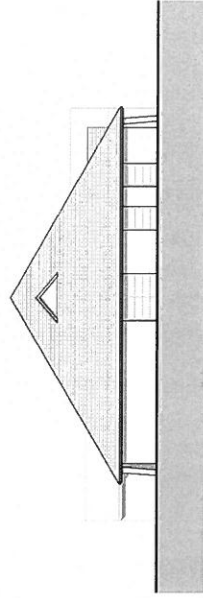

2 Elevation BB
Scale: 1:200(A1)

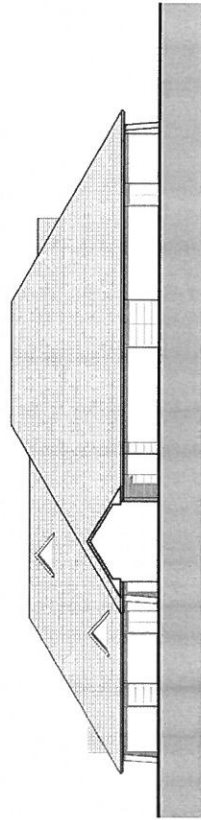

3 Elevation CC
Scale: 1:200(A1)

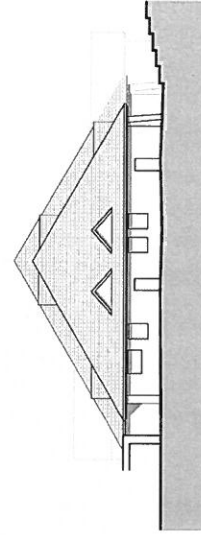

4 Elevation DD
Scale: 1:200(A1)

1: A1 1:200 (A1)

HolderMarthasarchitects

1111 Main Street
Aberdeen, Maine 04501
Tel: 207.553.1111
www.holdermarthas.com

Project: Existing Spa Elevations
Client: Hauliyn Group

Sheet No.	4148	Project No.	A-00-42
Date		Scale	1:200



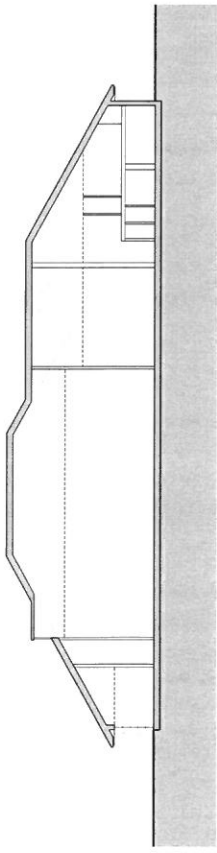
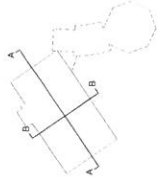

1 Section AA
Scale: 1/200(A1)

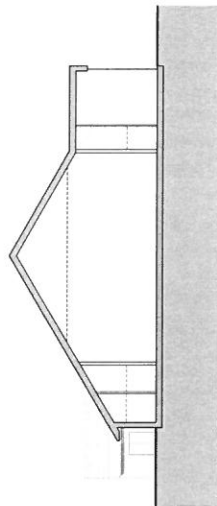

2 Section BB
Scale: 1/200(A1)



Drawn: []
 Date: []
 Check: []
Holder Marthas architects
 11, Llanelli Road, Llanelli, Carmarthenshire, SA31 3JG
 Tel: 01493 333333
 Email: info@holdermarthas.co.uk
 Website: www.holdermarthas.co.uk

Title: **Wynen Abercrombie Healthym Group**
 Client: **Existing Spa Sections**
 Project: **Planning**
 Date: []
 Scale: **1/200**
 Job No: **4148**
 Rev: **A-00-43**

Proposed Site
Boundary



1:500 SCALE
Date: 01/2018
Drawn: [Name]

Holder Mathias Architects
11, 12, 13, 14, 15, 16, 17, 18, 19, 20, 21, 22, 23, 24, 25, 26, 27, 28, 29, 30, 31, 32, 33, 34, 35, 36, 37, 38, 39, 40, 41, 42, 43, 44, 45, 46, 47, 48, 49, 50, 51, 52, 53, 54, 55, 56, 57, 58, 59, 60, 61, 62, 63, 64, 65, 66, 67, 68, 69, 70, 71, 72, 73, 74, 75, 76, 77, 78, 79, 80, 81, 82, 83, 84, 85, 86, 87, 88, 89, 90, 91, 92, 93, 94, 95, 96, 97, 98, 99, 100, 101, 102, 103, 104, 105, 106, 107, 108, 109, 110, 111, 112, 113, 114, 115, 116, 117, 118, 119, 120, 121, 122, 123, 124, 125, 126, 127, 128, 129, 130, 131, 132, 133, 134, 135, 136, 137, 138, 139, 140, 141, 142, 143, 144, 145, 146, 147, 148, 149, 150, 151, 152, 153, 154, 155, 156, 157, 158, 159, 160, 161, 162, 163, 164, 165, 166, 167, 168, 169, 170, 171, 172, 173, 174, 175, 176, 177, 178, 179, 180, 181, 182, 183, 184, 185, 186, 187, 188, 189, 190, 191, 192, 193, 194, 195, 196, 197, 198, 199, 200, 201, 202, 203, 204, 205, 206, 207, 208, 209, 210, 211, 212, 213, 214, 215, 216, 217, 218, 219, 220, 221, 222, 223, 224, 225, 226, 227, 228, 229, 230, 231, 232, 233, 234, 235, 236, 237, 238, 239, 240, 241, 242, 243, 244, 245, 246, 247, 248, 249, 250, 251, 252, 253, 254, 255, 256, 257, 258, 259, 260, 261, 262, 263, 264, 265, 266, 267, 268, 269, 270, 271, 272, 273, 274, 275, 276, 277, 278, 279, 280, 281, 282, 283, 284, 285, 286, 287, 288, 289, 290, 291, 292, 293, 294, 295, 296, 297, 298, 299, 300, 301, 302, 303, 304, 305, 306, 307, 308, 309, 310, 311, 312, 313, 314, 315, 316, 317, 318, 319, 320, 321, 322, 323, 324, 325, 326, 327, 328, 329, 330, 331, 332, 333, 334, 335, 336, 337, 338, 339, 340, 341, 342, 343, 344, 345, 346, 347, 348, 349, 350, 351, 352, 353, 354, 355, 356, 357, 358, 359, 360, 361, 362, 363, 364, 365, 366, 367, 368, 369, 370, 371, 372, 373, 374, 375, 376, 377, 378, 379, 380, 381, 382, 383, 384, 385, 386, 387, 388, 389, 390, 391, 392, 393, 394, 395, 396, 397, 398, 399, 400, 401, 402, 403, 404, 405, 406, 407, 408, 409, 410, 411, 412, 413, 414, 415, 416, 417, 418, 419, 420, 421, 422, 423, 424, 425, 426, 427, 428, 429, 430, 431, 432, 433, 434, 435, 436, 437, 438, 439, 440, 441, 442, 443, 444, 445, 446, 447, 448, 449, 450, 451, 452, 453, 454, 455, 456, 457, 458, 459, 460, 461, 462, 463, 464, 465, 466, 467, 468, 469, 470, 471, 472, 473, 474, 475, 476, 477, 478, 479, 480, 481, 482, 483, 484, 485, 486, 487, 488, 489, 490, 491, 492, 493, 494, 495, 496, 497, 498, 499, 500, 501, 502, 503, 504, 505, 506, 507, 508, 509, 510, 511, 512, 513, 514, 515, 516, 517, 518, 519, 520, 521, 522, 523, 524, 525, 526, 527, 528, 529, 530, 531, 532, 533, 534, 535, 536, 537, 538, 539, 540, 541, 542, 543, 544, 545, 546, 547, 548, 549, 550, 551, 552, 553, 554, 555, 556, 557, 558, 559, 560, 561, 562, 563, 564, 565, 566, 567, 568, 569, 570, 571, 572, 573, 574, 575, 576, 577, 578, 579, 580, 581, 582, 583, 584, 585, 586, 587, 588, 589, 590, 591, 592, 593, 594, 595, 596, 597, 598, 599, 600, 601, 602, 603, 604, 605, 606, 607, 608, 609, 610, 611, 612, 613, 614, 615, 616, 617, 618, 619, 620, 621, 622, 623, 624, 625, 626, 627, 628, 629, 630, 631, 632, 633, 634, 635, 636, 637, 638, 639, 640, 641, 642, 643, 644, 645, 646, 647, 648, 649, 650, 651, 652, 653, 654, 655, 656, 657, 658, 659, 660, 661, 662, 663, 664, 665, 666, 667, 668, 669, 670, 671, 672, 673, 674, 675, 676, 677, 678, 679, 680, 681, 682, 683, 684, 685, 686, 687, 688, 689, 690, 691, 692, 693, 694, 695, 696, 697, 698, 699, 700, 701, 702, 703, 704, 705, 706, 707, 708, 709, 710, 711, 712, 713, 714, 715, 716, 717, 718, 719, 720, 721, 722, 723, 724, 725, 726, 727, 728, 729, 730, 731, 732, 733, 734, 735, 736, 737, 738, 739, 740, 741, 742, 743, 744, 745, 746, 747, 748, 749, 750, 751, 752, 753, 754, 755, 756, 757, 758, 759, 760, 761, 762, 763, 764, 765, 766, 767, 768, 769, 770, 771, 772, 773, 774, 775, 776, 777, 778, 779, 780, 781, 782, 783, 784, 785, 786, 787, 788, 789, 790, 791, 792, 793, 794, 795, 796, 797, 798, 799, 800, 801, 802, 803, 804, 805, 806, 807, 808, 809, 810, 811, 812, 813, 814, 815, 816, 817, 818, 819, 820, 821, 822, 823, 824, 825, 826, 827, 828, 829, 830, 831, 832, 833, 834, 835, 836, 837, 838, 839, 840, 841, 842, 843, 844, 845, 846, 847, 848, 849, 850, 851, 852, 853, 854, 855, 856, 857, 858, 859, 860, 861, 862, 863, 864, 865, 866, 867, 868, 869, 870, 871, 872, 873, 874, 875, 876, 877, 878, 879, 880, 881, 882, 883, 884, 885, 886, 887, 888, 889, 890, 891, 892, 893, 894, 895, 896, 897, 898, 899, 900, 901, 902, 903, 904, 905, 906, 907, 908, 909, 910, 911, 912, 913, 914, 915, 916, 917, 918, 919, 920, 921, 922, 923, 924, 925, 926, 927, 928, 929, 930, 931, 932, 933, 934, 935, 936, 937, 938, 939, 940, 941, 942, 943, 944, 945, 946, 947, 948, 949, 950, 951, 952, 953, 954, 955, 956, 957, 958, 959, 960, 961, 962, 963, 964, 965, 966, 967, 968, 969, 970, 971, 972, 973, 974, 975, 976, 977, 978, 979, 980, 981, 982, 983, 984, 985, 986, 987, 988, 989, 990, 991, 992, 993, 994, 995, 996, 997, 998, 999, 1000

Client: Miron
Address: [Address]
Healthcare Group
Proposed Ground Floor Site Plan
Scale: 1:200
Planning
Job No: 4148
Date: A-00-45

Proposed Site Boundary



01 10/01/2016
The Warren
A
Holdlyn Group
Proposed Spa Roof Plan
Planning
4148
A-00-46

Holder Marthas architects
11, 12 & 13, The Old
Lancaster House, 100
Lancaster Road, London
WC1E 7JF, UK
Tel: +44 (0)20 7493 8888
www.holdermarthas.com

Scale: 1:200
Date: 10/01/2016
Drawing No: 4148
Revision: A-00-46



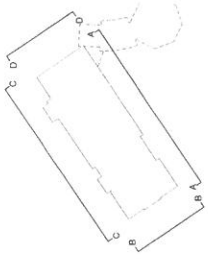

- KEY**
1. Roof lines to match existing
 2. Existing timber door
 3. Solid timber door
 4. Curtain wall glazing
 5. Existing glazing to match existing
 6. White render
 7. Existing glazing
 8. Vertical Timber Cladding to match existing
 9. Timber column

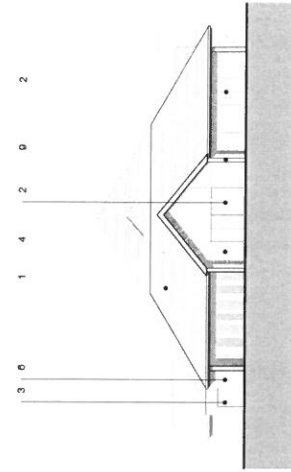

2 Elevation BB
Scale: 1:200(A1)

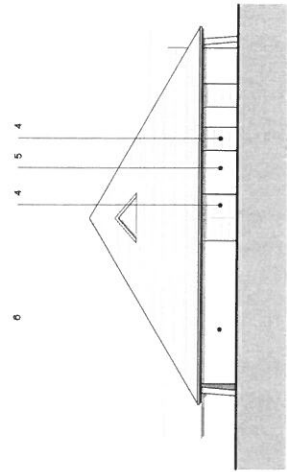

4 Elevation DD
Scale: 1:200(A1)

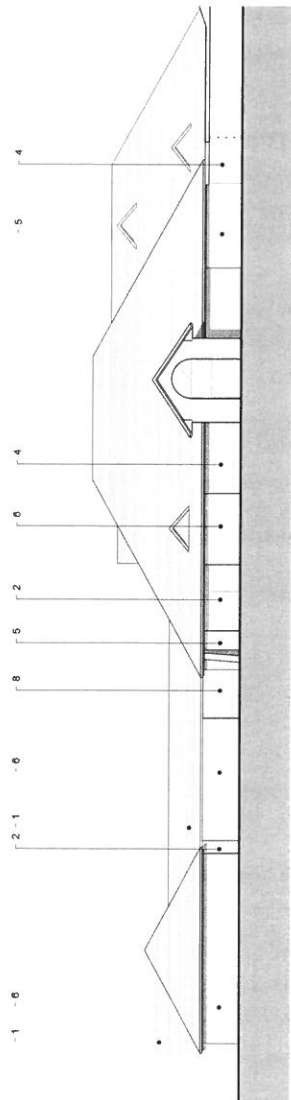

1 Elevation AA
Scale: 1:200(A1)

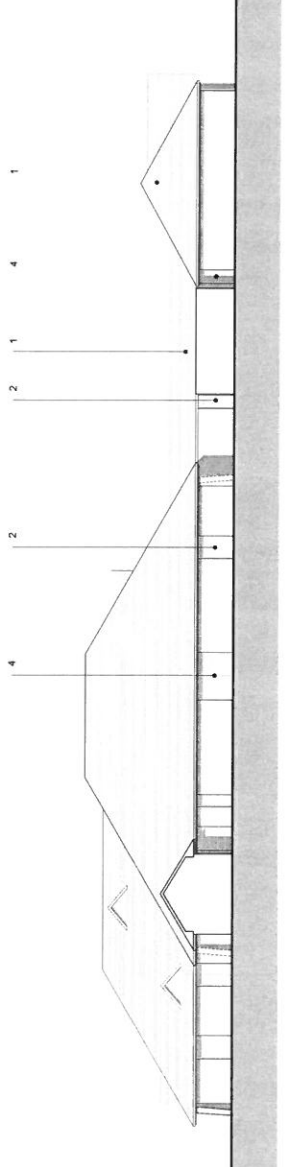

3 Elevation CC
Scale: 1:200(A1)

Date: _____
 Drawn: _____
 Checked: _____
Holder Matthias architects
 11 Victoria Street
 London, Greater London
 EC1A 1BB

The Wirren
 Ayrton
 Healthryn Group
 Proposed Spa Elevations
 Project No: _____
 Scale: A1
 Date: 11/2020
4148 / **A-00-47**



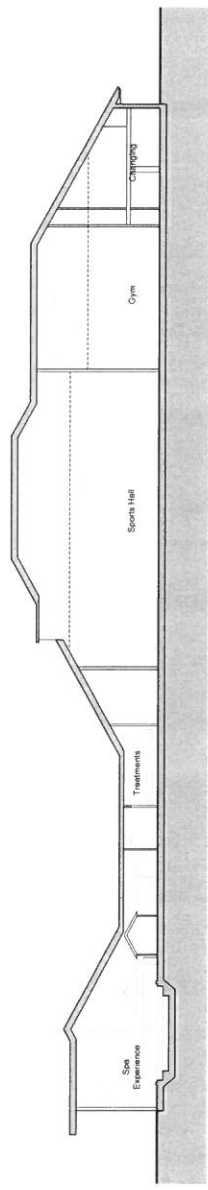
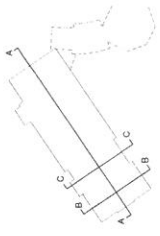

1 Section AA
Scale: 1:200(A1)

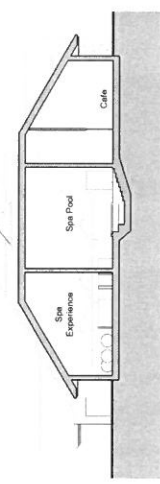

2 Section BB
Scale: 1:200(A1)

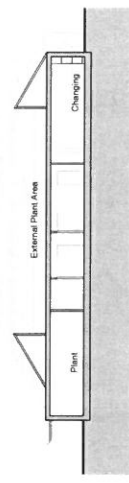

3 Section CC
Scale: 1:200(A1)



Drawn: []
 Date: []
 Check: []
 Holder Merthys Architects
 1, Llanidloes Road, Llanidloes, Powys, SY23 3DA
 Tel: 01547 523456
 Email: info@merthys.co.uk

Title: **Maeslin**
 Location: **Abercosh**
 Client: **Haillfryn Group**
 Project: **Proposed Spa Sections**
 Discipline: **Planning**
 Date: **11/2020**

Job No: **4148**
 Date: **A-00-48**

Proposed extension to existing leisure facility building to provide replacement of existing spa, including treatment rooms, spa experience, spa pool, health food eatery and changing rooms at The Warren, Abersoch. Gwynedd. LL53 7AA.

Applicant: Healfryn Group Ltd. Willows Riverside Park. Maldenhead Road. Windsor. Berkshire. SL4 5TR.

Proposed Landscaping Schedule

A,B,C,D,E,F,G,H,I denotes:

New planting beds with a rounded glacial gravel finish to echo existing planting already undertaken around the central facilities complex, planting species to consist of:

- Astelia chathamica 0.5m height
- Chamaerops (Mixed species) 1.5m height
- Cordylines (multi-stem and single stem) 1.8m height
- Festucas 40cm height
- Heuchera micrantha 30cm height
- Lavandula 30cm height
- Phormium tenax 1.5m height
- Phormium (Mixed species) 1.2m height
- Tamarix gallica 1.2m height

1 to 5 denotes:

Trachycarpus fortunei (Chusan Palm) to be planted at a minimum height of 2.5m



Scale 1:200@ A1
Based upon Holder Nicholls Architects drawing number A-00-46



Lambe Planning & Design
Consultants for Planning, Design and Landscape

Galeri
Victoria Dock
Caernarfon
Gwynedd
LL55 1SQ

www.lambeplanninganddesign.co.uk
E: info@lambeplanninganddesign.co.uk
T: 01286 886238

DATE: August 2016
DRG NO: LPD16/WLS1
SCALE: 1:200 @A1

© Copyright



Above: The proposed layout for the spa facility.



Above: The proposed extension to the existing central facilities building to create the new spa facility at The Warren.

Images courtesy of Holder Mathias Architects

2.09 The design materials proposed for the extension are to echo those used on the existing building and also to ensure the building integrates sensitively into the landscape. The elevations will predominantly be render with panels of natural stonework and also timber to provide relief.